JINSHIDA 金事达 首飾模具

Jewelry Mould

JINSHIDA JEWELRY MOULD CO.,LTD. (CHINA)

金崩金事达首饰模具有限公司

本画册标注重量为14K红金重量，14K红金与18K红金，24K金重量换算方法如下：
18K红金重量＝14K红金重量x1.145　　24K金重量＝14k红金重量x1.457

E685 5.8g
Ø1.25/3

E686 5.8g
Ø2.75 Ø1.2/2

E687 7.0g
Ø3 Ø1.25/2 Ø1/4

E688 6.3g
Ø2

E689 7.2g
Ø1.75

E690 7.4g
Ø1.25/2 Ø1/3

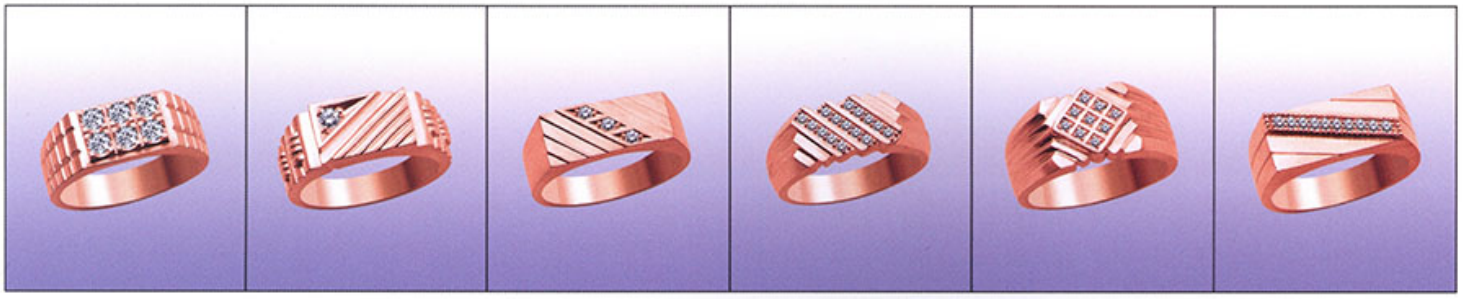

E691 6.5g
Ø2.75/6

E692 7.4g
Ø2.25

E693 6.0g
Ø1.5/3

E694 6.1g
Ø1.25/15

E695 7.7g
Ø1/9

E696 7.3g
Ø1.25/10

E697 7.9g
Ø1.25

E698 7.3g
Ø1.25/7

E699 7.7g
Ø1.25/6

E6100 5.9g
4.5x4.5 Ø1.5/4

E6101 6.0g
Ø3 Ø1.25/16

E6102 8.3g
6x6 Ø1.25/16

E6103 6.2g
Ø2.75 Ø1.25/8

E6104 7.7g
Ø2.75 Ø1.25/8

E6105 6.6g
Ø4 Ø1.25/20

E6106 5.6g
Ø5.5 Ø1.25/8

E6107 7.4g
6x8 Ø1.5/2 Ø1.25/22

E6108 8.6g
10x10 Ø1.5/2 Ø1.25/14

E6109 8.9g
Ø4 Ø1.25/18

E6110 10.6g
Ø5.5 Ø1.5/14

E6111 11.9g
Ø5 Ø1.25/28

E6112 11.3g
10x12 Ø1.5/12 Ø1.25/22

E6113 10.0g
Ø4.5 Ø2.5/2

E6114 15.1g
Ø3.25 Ø1.5/126

E-mail:jinshida-jew@163.com

The matorial of impouring is 14K red gold in the album. The conversion between 18K red gold, 24K gold and 14K red gold is:
18K red gold weight = 14K red gold weight x 1.145 24K yellow gold weight = 14K red gold weight x 1.457

E7892 3.9g
Ø1.25/3

E7893 4.1g
Ø1/6

E7894 3.9g
Ø1.25/20

E7895 4.0g
Ø2.5

E7896 3.2g
Ø1.25/20

E7897 4.0g
Ø1.5/8

E7898 3.4g
Ø3 Ø2.5/4 Ø2.25/2

E7899 6.2g
Ø1.75/4 Ø1.5/8 Ø1.25/8

E7900 4.4g
Ø2/5 Ø1.25/16

E7901 4.3g

E7902 2.8g

E7903 4.3g

E7904 6.9g
Ø1.25/9

E7905 7.5g
Ø1.25/5

E7906 8.0g
Ø1.25/5

E7907 8.2g
Ø2/5

E7908 8.2g
Ø1.5/16

E7909 8.4g
Ø1.5/20

E7910 10.7g
Ø1.5/10

E7911 11.0g
Ø2.75 Ø2.25/2 Ø2/2

E7912 5.1g
Ø1.25/27

E7913 6.4g
Ø1.5/20 Ø1.25/16

E7914 6.6g
Ø2 Ø2/2 Ø1.75/2 Ø1.25/22

E7915 7.4g
Ø2/5 Ø1.75/2 Ø1.25/24 Ø1/4

E7916 6.6g
Ø1.5/14 Ø1.25/8

E7917 7.1g
Ø1.5/17

E7918 6.2g
Ø2.75 Ø2.5/4

E7919 8.4g
6x8 Ø1.25/6

E7920 7.6g
6x8 Ø1.25/14

E7921 8.4g
Ø1.5/11

E-mail:jinshida-jew@163.com

E7922 2.7g
Ø1.25/6

E7923 2.9g
Ø1.25/9

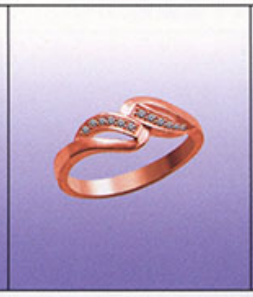

E7924 2.4g
Ø1.25/12

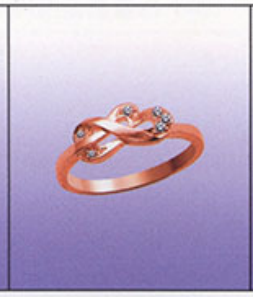

E7925 2.4g
Ø1.25/6

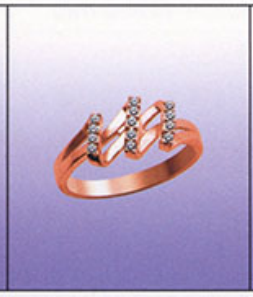

E7926 2.7g
Ø1.5/3 Ø1.25/10

E7927 2.6g
Ø1.25/11

E7928 2.4g
Ø1/4

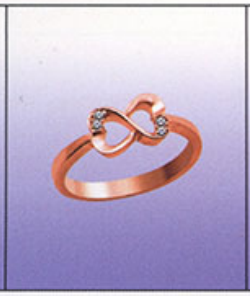

E7929 2.7g
Ø1.25/4

E7930 2.3g
Ø1.75/6

E7931 2.6g
4x4 Ø1.25/3 Ø1/2

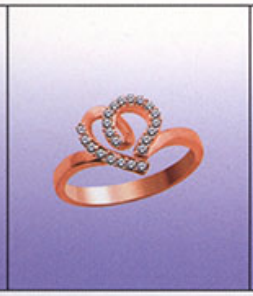

E7932 3.2g
Ø1.25/22

E7933 3.3g
Ø1.25/20

E7934 3.3g
Ø1.25/15

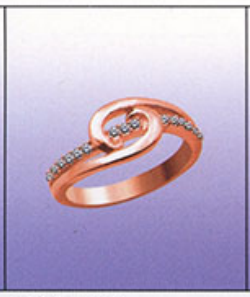

E7935 3.5g
Ø1.25/15

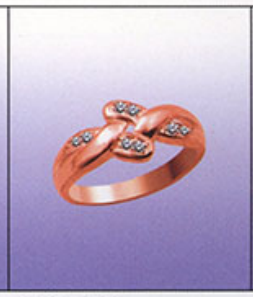

E7936 3.5g
Ø1.5/4 Ø1.25/4

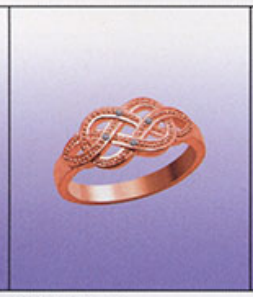

E7937 3.8g
Ø1.1/4

E7938 3.2g
Ø1/24

E7939 4.2g
Ø1.25/36

E7940 4.5g
Ø1.2/14

E7941 4.3g
Ø1.1/12

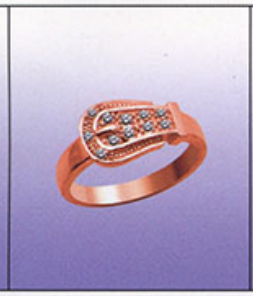

E7942 4.0g
Ø1.25/8 Ø1/3

E7943 7.3g
Ø1/5

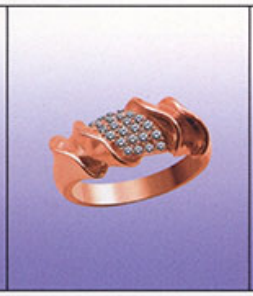

E7944 5.2g
Ø1.25/24

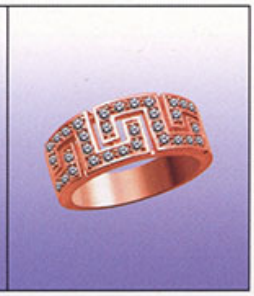

E7945 5.6g
Ø1.5/32

E7946 3.2g
Ø1.25/6

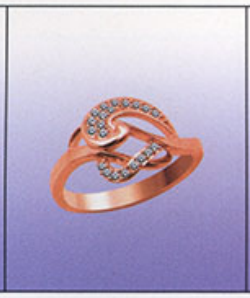

E7947 3.6g
Ø1.25/17 Ø1.1/4

E7948 4.1g
Ø1.1/17 Ø1/3

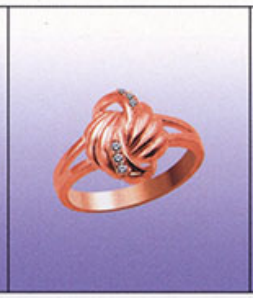

E7949 3.8g
Ø1.25/6

E7950 5.4g
Ø1.5/4 Ø1.25/4

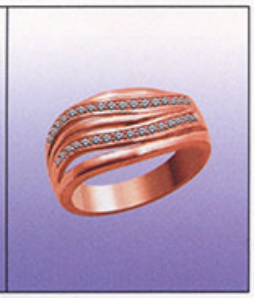

E7951 6.8g
Ø1.1/33

E-mail:jinshida-jew@163.com

本册模具所标注克数为成型重量，压模时请根据大小酌加水路金重量。
The marked gram is the penfect meight in the jewelry monld. To increase the red gold volume to the size of the monld when gressing.

E7952 2.8g
Ø3.25 Ø1/12

E7953 2.8g
Ø2.75 Ø1.5/8

E7954 3.7g
Ø4 Ø1.25/14

E7955 4.6g
Ø3.75 Ø1.75/2
Ø1.5/6 Ø1.25/8

E7956 4.5g
Ø6 Ø3/2 Ø1.25/6 Ø1.1/8

E7957 4.9g
Ø5.5 Ø1.25/8 Ø1.1/2

E7958 2.8g
Ø2.5 Ø1.25/3

E7959 2.9g
Ø1.5/2

E7960 3.5g
Ø3 Ø1.25

E7961 3.1g
Ø3 Ø1.25/8

E7962 3.0g
Ø1.75 Ø1.5/4 Ø1.1/5

E7963 4.0g
Ø1.75 Ø1.25/7

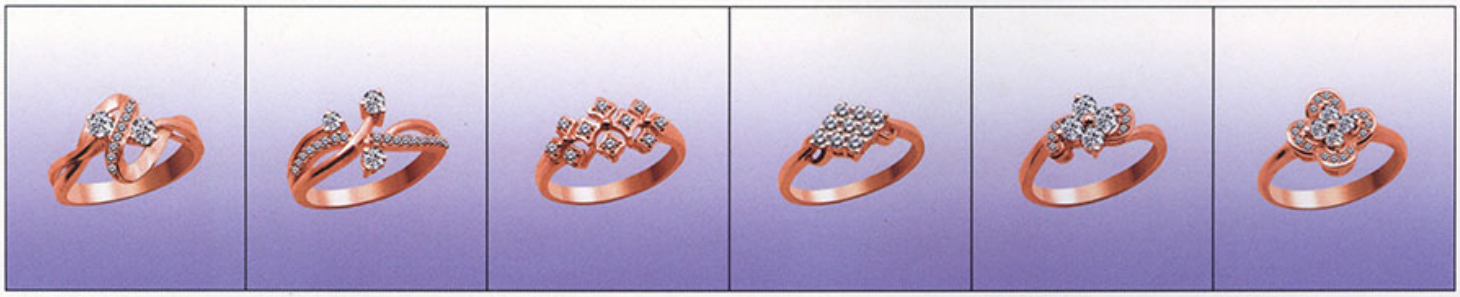

E7964 3.7g
Ø2.75/2 Ø1.2/8

E7965 4.0g
Ø2.5 Ø2.25 Ø2 Ø1.25/19

E7966 3.3g
Ø1.25/10

E7967 2.3g
Ø2/9

E7968 2.9g
Ø2.75/4 Ø1.1/6

E7969 3.0g
Ø2.25/4 Ø1.1/16

E7970 3.5g
Ø3.5 Ø1.1/6

E7971 3.3g
Ø4.25 Ø1.25/6

E7972 2.9g
Ø1.75 Ø1.5/12

E7973 3.4g
Ø2.75 Ø1.5/12

E7974 4.6g
Ø3.75 Ø1.25/10

E7975 4.0g
Ø3.5 Ø1.1/12

E7976 3.2g
Ø1.1/15

E7977 3.8g
3x5/4 Ø1.1/12

E7978 3.1g
Ø2 Ø1.75/12

E7979 3.8g
Ø3.5

E7980 3.2g
Ø4 Ø1.5/6

E7981 4.2g
Ø1.5/13 Ø1.25/18

E-mail:jinshida-jew@163.com

E7982 2.8g
Ø7 Ø1.1/4

E7983 3.1g
Ø5/2 Ø1.75/2 Ø1.2/10

E7984 3.8g
Ø5.5/2 Ø1.1/22

E7985 3.8g
Ø5/2 Ø1.1/30

E7986 4.7g
Ø6/2 Ø1.5/2 Ø1.1/42

E7987 5.3g
Ø10 Ø1.5/28

E7988 3.5g
Ø2/10 Ø1.5/2
Ø1.2/6 Ø1.1/4

E7989 3.2g
Ø1.5/6 Ø1.2/22

E7990 3.9g
Ø1.5 Ø1.1/2

E7991 4.3g
Ø2.5 Ø1.1/45

E7992 4.2g
Ø2/5 Ø1.5 Ø1.25/20

E7993 4.6g
Ø3 Ø2/2 Ø1.1/12

E7994 3.8g
4.5x4.5 Ø1.75/2 Ø1.5/11

E7995 2.9g
7x7 Ø1.5/6

E7996 3.2g
7.5x7.5 Ø1.5/4 Ø1.25/4

E7997 4.8g
6x6 Ø1.1/30

E7998 6.1g
5x10 Ø1.1/30

E7999 5.3g
5x7 Ø2.5/14 Ø1/9

E81 3.8g
7x9 Ø1.25/20

E82 3.9g
8x10 Ø1/20

E83 3.9g
6x12 Ø1.25/16

E84 4.8g
8x12

E85 4.4g
9x13

E86 4.7g
9x13

E87 5.9g
8x11 Ø1.1/14

E88 4.4g
8x10 Ø2/4

E89 3.9g
9x11 Ø1.1/8

E810 4.7g
11x13 Ø1.1/14

E811 6.2g
10x14 Ø1.25/20

E812 7.3g
12x12 Ø2.25/4

E-mail:jinshida-jew@163.com

E813 3.5g
Ø1.25/31 Ø1.1/9

E814 3.5g
Ø1.25/32 Ø1.1/18

E815 3.1g
Ø1.5/17

E816 3.6g
Ø1.25/3

E817 4.3g
Ø2 Ø1.1/4

E818 5.0g
Ø1.25/6 Ø1.1/14

E819 3.2g
Ø1.5/3 Ø1.1/4

E820 3.2g
Ø1.25/8

E821 4.2g
Ø1.1/35

E822 5.3g
Ø2.75 Ø1.25/12 Ø1/6

E823 4.1g
Ø1.5/12 Ø1.25/6

E824 4.4g
Ø1.75/24

E825 4.4g
Ø1.75/3

E826 4.7g
2x4/2 Ø1.25/25 Ø1.1/10

E827 3.0g
5x7 Ø1.25/6 Ø1.1/2

E828 3.2g
4x6 Ø1.5/4

E829 3.2g
5x7 Ø1.25/4 Ø1/4

E830 5.1g
6x8 Ø1.1/24

E831 3.8g
4x6/2 Ø1.25/7

E832 2.9g
4x6 Ø1.5/4 Ø1/5

E833 3.0g
4x6 Ø1/8

E834 3.5g
4x4 3x5 2x4 Ø1.5/4

E835 4.4g
4x6 Ø1.1/10

E836 4.6g
Ø3 Ø1.25/58

E837 2.3g
Ø8.5

E838 2.7g
Ø8 Ø2.5 Ø2

E839 2.5g
Ø10

E840 5.2g
Ø1.25/6

E841 4.3g
Ø1.1/7 Ø1/19

E842 4.9g
Ø1/5

E-mail:jinshida-jew@163.com

E843 3.8g
4x5/3

E844 6.0g
Ø1/45

E845 5.4g
Ø1/81

E846 4.2g
3x6/7 Ø2.25/3 Ø1.75/4

E847 8.2g
Ø1.75/9

E848 4.8g
Ø1/5

E849 6.2g
Ø2 Ø1.1/20 Ø1/10

E850 6.7g
6x8 Ø1/68

E851 5.3g
Ø3 Ø2/20

E852 5.6g
3x5/5 Ø2.5 Ø1.5/5

E853 6.5g
Ø1.25/16 Ø1.1/2

E854 7.4g
Ø1.5/10 Ø1.3/2 Ø1.2/5

E855 9.5g
Ø1.25/12 Ø1.1/14 Ø1/24

E856 8.3g
Ø1.25/48

E857 8.5g
Ø1.25/51

E858 5.6g
Ø1.25 Ø1.1/6 Ø1/2

E859 5.1g
Ø1.2/40

E860 7.1g
Ø1.75/8 Ø1.5/2 Ø1.25/86

E861 7.6g
Ø3.5/9

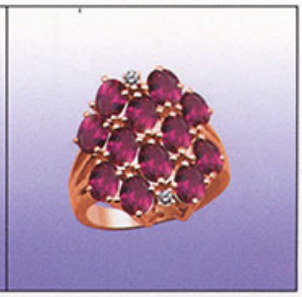

E862 6.8g
4x5/12 Ø1.75/2

E863 5.1g
Ø1.5/11 Ø1.25

E864 7.2g
3x5 Ø1.2/63

E865 6.7g
Ø1.1/69

E866 7.0g
Ø1.25/50

E867 10.0g
Ø1.2/23 Ø1.1/11

E-mail:jinshida-jew@163.com

E868 2.8g Ø1.75
E3155 3.4g Ø2/2

E869 2.4g Ø1.75
E3156 2.6g Ø1.75/2

E870 2.6g Ø1.75
E3157 3.2g Ø1.75/2

E871 2.7g Ø1.75
E3158 3.4g Ø2.25/2

E872 3.1g Ø1.75
E3159 3.8g Ø2/2

E873 2.4g Ø1.5/4
E3160 3.7g Ø1.5/8

E874 3.8g Ø3.25/5
E3161 5.8g Ø3.25/10

E875 2.5g Ø1.5/3
E3162 3.9g Ø1.2/6

E876 3.4g Ø4.5 Ø2.5/8 Ø1.1/10
E3163 4.3g Ø5/2 Ø2.5/16

E877 3.7g Ø3.25 Ø1.25/8
E3164 4.4g Ø3/2 Ø1.25/16

E878 4.2g Ø2.75 Ø1.2/18 Ø1.1/4
E3165 5.8g Ø2.5/2 Ø1.2/34 Ø1.1/8

E879 4.4g Ø2.5/5
E3166 3.7g Ø1.75/10

E880 2.9g Ø1.2/12 Ø1.1/16
E3167 4.6g Ø1.2/20 Ø1.1/28

E881 3.6g Ø2.75/3
E3168 4.0g Ø2.25/6

E882 3.8g Ø4
E3169 3.2g Ø4/2

E883 3.5g Ø6 Ø1.2
E3170 3.9g Ø5.5/2 Ø1.2/4

E-mail:jinshida-jew@163.com

E884 3.3g Ø1.25/12
E3171 3.5g Ø1.2/18 Ø1.1/2

E885 4.1g Ø1.2/7
E3172 4.4g Ø1.2/4 Ø1.1/4

E886 3.7g Ø1.2/6
E3173 3.9g Ø1.1/8

E887 3.9g Ø1.5/5 Ø1.25/4
E3174 4.4g Ø1.25/18

E888 3.7g Ø1.1/16
E3175 3.8g Ø1.1/12

E889 3.9g Ø1.5/6 Ø1.2/4
E3176 3.7g Ø1.5/6 Ø1.25/2

E890 3.8g Ø1.5/19
E3177 4.4g Ø1.3/4 Ø1.2/6

E891 4.9g Ø1.5/13
E3178 4.2g Ø1.2/22

E892 3.7g Ø1.1/11
E3179 4.3g Ø1.1/16

E893 4.2g Ø1.5/11
E3180 3.4g Ø1.2/24

E894 4.3g Ø1.5/9 Ø1.25/2
E3181 5.7g Ø1.2/16

E895 4.2g Ø1.5/10
E3182 5.8g Ø1.25/12 Ø1.1/10

E896 4.2g Ø1.5/7 Ø1.25/2
E3183 4.6g Ø1.1/16

E897 4.2g Ø1.5/15
E3184 4.6g Ø1.25/26

E898 5.0g Ø1.5/4
E3185 5.8g Ø1.2/8

E899 5.8g Ø1.5/4 Ø1.2/5
E3186 3.5g Ø1.2/2 Ø1.1/10

E-mail:jinshida-jew@163.com

E8100 3.8g Ø4.3
E3187 5.3g Ø3/2

E8101 4.8g Ø1.2/35
E3188 5.4g Ø1/56

E8102 5.8g Ø1.25/31
E3189 8.0g Ø1.25/34

E8103 8.0g Ø1.5/2 Ø1.2/14 Ø1.1/40
E3190 9.3g Ø1.2/12 Ø1.1/84

E8104 7.4g Ø1.1/16
E3191 6.0g 8x15/2 Ø1.25/26

E8105 5.8g Ø8 Ø1.25/18
E3192 5.4g Ø8/2 Ø1.2/36

E8106 6.0g Ø2.5/7
E3193 7.9g Ø2.5/14

E8107 8.2g Ø3.5/5 Ø1.5/32
E3194 6.9g Ø3/10 Ø1.1/64

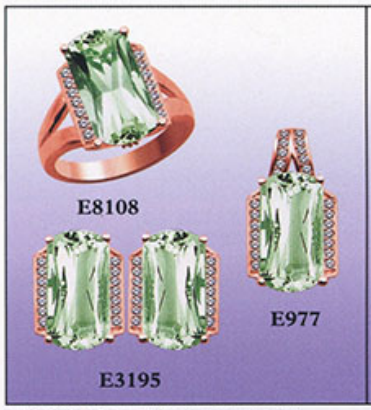

E8108 5.6g 7x15 Ø1.2/14 Ø1.1/6
E3195 7.1g 7x15/2 Ø1.1/28
E977 3.6g 7x15 Ø1.1/26

E8109 6.2g 11x13 Ø2/22
E3196 8.4g 11x13/2 Ø2/44
E978 3.7g 11x13 Ø2/22

E8110 3.6g 4x6 Ø2/10
E3197 4.3g 4x6/2 Ø2/20
E979 1.7g 4x6/2 Ø2/10

E8111 3.0g 4x6 Ø2.5/9
E3198 4.9g 4x6/2 Ø2.5/18
E980 2.0g 4x6 Ø2.5/9

E8112 6.0g Ø3.5
E3199 5.8g Ø3/2
E981 2.4g Ø3/2

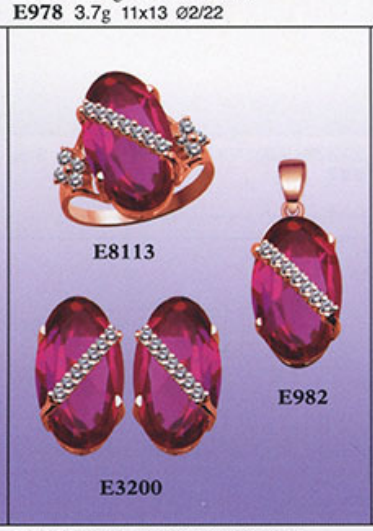

E8113 3.8g 10x20 Ø2/8 Ø1.75/7
E3200 5.7g 10x20/2 Ø1.75/14
E982 2.2g 10x20 Ø1.75/7

E8114 6.8g 10x27 Ø2.75/8 Ø2/7
E3201 9.1g 10x27/2 Ø2/14
E983 3.2g 10x27 Ø2/7

E8115 5.1g 10x27 Ø3.25/8 Ø2.5/5
E3202 7.3g 10x27/2 Ø2.5/10
E984 3.2g 10x27 Ø2.5/5

E-mail:jinshida-jew@163.com

E3203 2.8g
Ø1.25/4

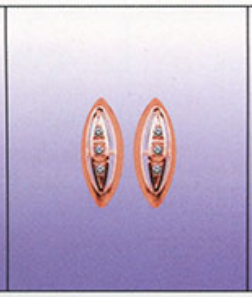

E3204 2.7g
Ø1/6

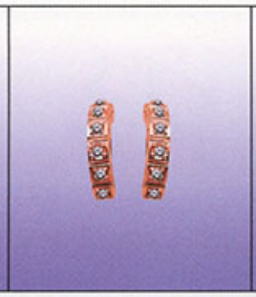

E3205 3.7g
Ø1.25/12

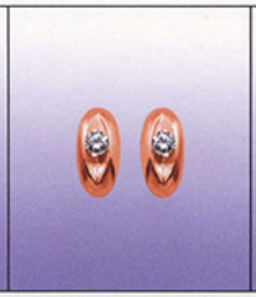

E3206 2.9g
Ø2.5/2

E3207 5.4g
Ø1.25/16

E3208 5.3g
Ø2/2 Ø1.75/4 Ø1.6/4
Ø1.5/4 Ø1.2/4

E3209 3.9g
Ø1.5/2

E3210 2.8g
Ø1.6/2 Ø1.5/2

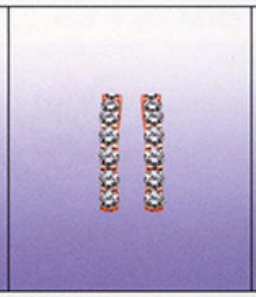

E3211 3.6g
Ø2.5/14

E3212 4.2g
Ø1.2/6

E3213 4.1g
5x7/2

E3214 3.7g
Ø5/2

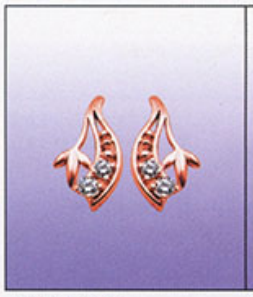

E3215 3.5g
Ø2.25/2 Ø2/2

E3216 3.4g
Ø3.25/2

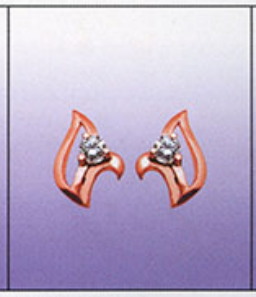

E3217 3.0g
Ø3.25/2

E3218 3.0g
Ø3/2

E3219 3.2g
Ø3.25/2

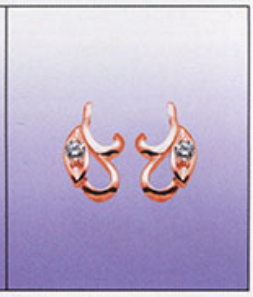

E3220 2.9g
Ø2.25/2

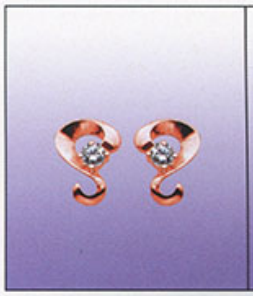

E3221 2.8g
Ø2.5/2

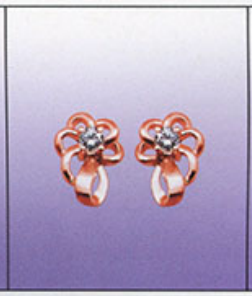

E3222 3.5g
Ø3.25/2

E3223 3.8g
Ø2.75/2

E3224 2.9g
Ø3/2

E3225 3.6g
Ø2.5/2

E3226 3.9g
Ø2.75/2 Ø1.5/22

E3227 4.0g
Ø2.75/2 Ø1.5/12

E3228 4.5g
Ø2.75/2 Ø1.5/10

E3229 3.6g
Ø1.1/24

E3230 5.7g
2x4/8 Ø2/8

E3231 4.3g
4x6/2 Ø1.5/4 Ø1.25/4

E3232 4.7g
5x7/2 3x5/2 Ø3.25/2 Ø2/4

E-mail:jinshida-jew@163.com

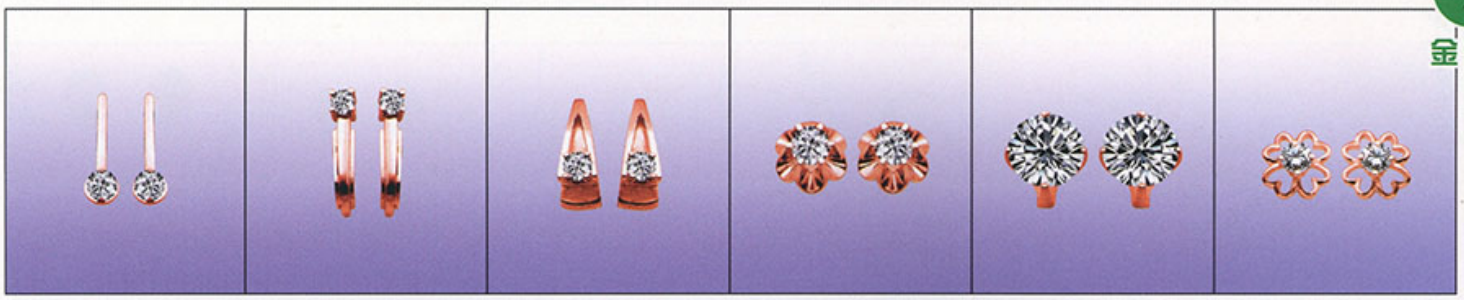

E3233 2.4g
Ø3.25/2

E3234 3.3g
Ø3/2

E3235 4.3g
Ø3/2

E3236 2.6g
Ø6/2

E3237 4.7g
Ø10/2

E3238 2.9g
Ø3.25/2

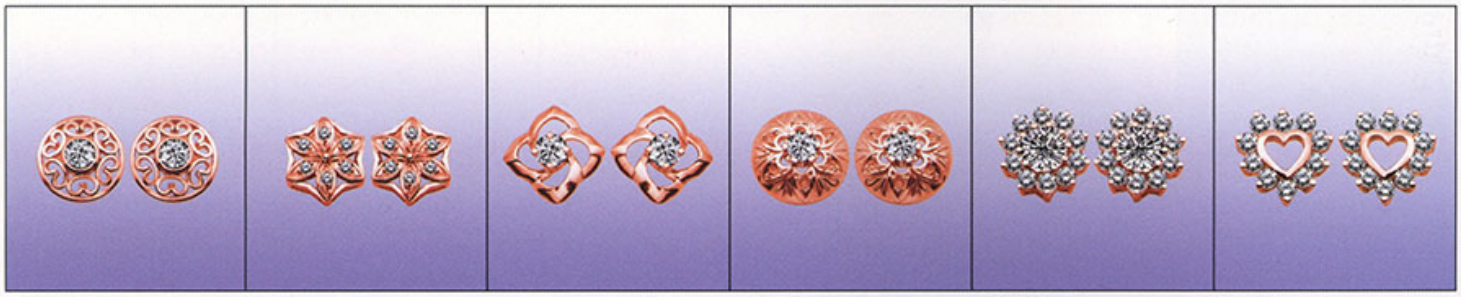

E3239 4.0g
Ø4.25/2

E3240 4.5g
Ø1.5/12

E3241 3.9g
Ø3.75/2

E3242 5.6g
Ø3.5/2 Ø1.5/6

E3243 5.3g
Ø6 Ø2.5/20

E3244 4.8g
Ø2.25/20

E3245 4.6g
Ø1.25/68

E3246 4.0g
Ø4/2 Ø2.5/2 Ø2.25/2 Ø2/2

E3247 3.3g
Ø1.75/8

E3248 4.3g
Ø5/2 Ø2/2

E3249 2.9g
Ø1.75/6

E3250 5.2g
Ø1.25/10 Ø1.1/2

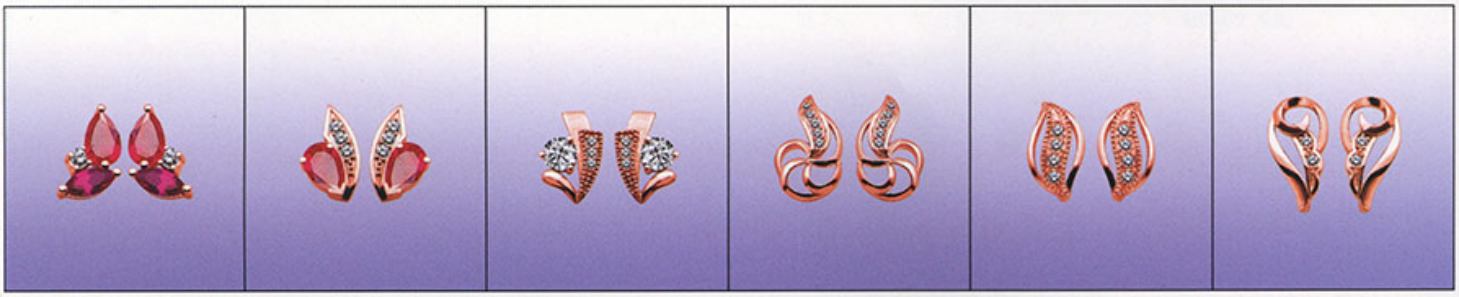

E3251 2.9g
5x7/2 3.5x7/2 Ø2.5/2

E3252 3.2g
4x6/2 Ø1.75/6

E3253 3.5g
Ø4/2 Ø1.5/2 Ø1.25/2 Ø1.1/2

E3254 3.6g
Ø1.25/10

E3255 4.3g
Ø1.5/6

E3256 4.1g
Ø1.25/4

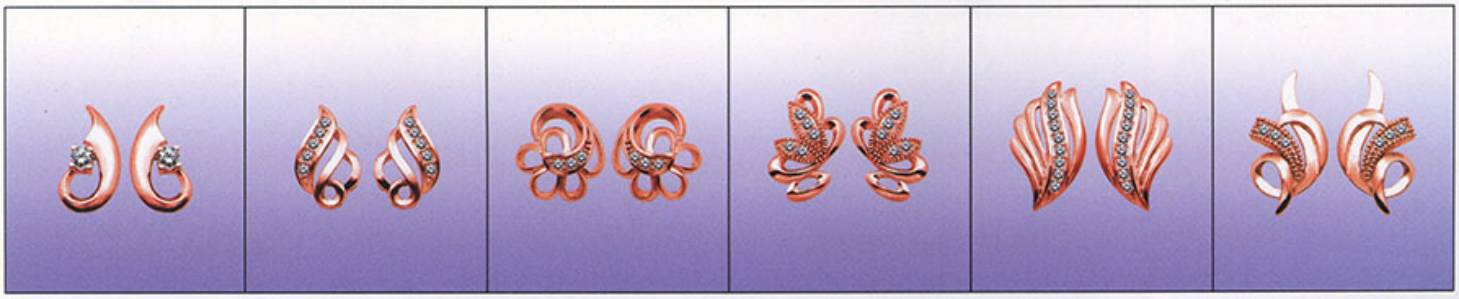

E3257 3.2g
Ø2.75/2

E3258 3.7g
Ø1.25/10

E3259 4.4g
Ø1.5/2 Ø1.25/4

E3260 4.5g
Ø1.25/10

E3261 5.0g
Ø1.25/18

E3262 4.7g
Ø1.5/4 Ø1.2/2

E-mail:jinshida-jew@163.com

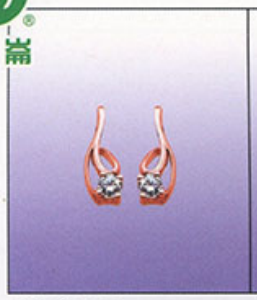

E3263 2.5g
Ø3/2

E3264 4.1g
Ø2/12

E3265 4.2g
Ø4/2 2.5x5/2 Ø2/12

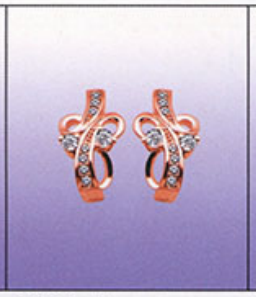

E3266 4.1g
Ø2/4 Ø1.1/14

E3267 4.0g
4x6/2 Ø1.2/12

E3268 6.1g
5x7/2 Ø1.1/2

E3269 4.4g
4x6/2 Ø1.1/8

E3270 5.3g
4x6/2 Ø1.5/8 Ø1.25/6 Ø1.1/4

E3271 2.8g
Ø6/2 Ø2/2

E3272 3.8g
Ø5/2 Ø2.75/2

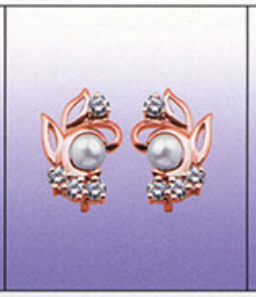

E3273 4.8g
Ø4.5/2 Ø2.25/8

E3274 5.0g
4x6/2 3x6/6 Ø2/2

E3275 4.5g
Ø1.25/6

E3276 5.3g
Ø1.2/12

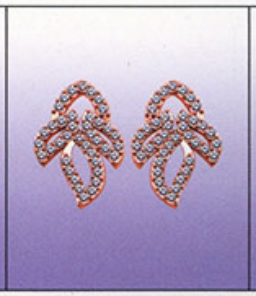

E3277 5.3g
Ø1.2/78

E3278 4.0g
Ø1.25/30 Ø1/16

E3279 4.4g
Ø1.2/38

E3280 7.9g
Ø1.25/10

E3281 4.9g
Ø2.5/2

E3282 5.2g
2.5x2.5/2 Ø1.75/6

E3283 5.4g
Ø1.2/10

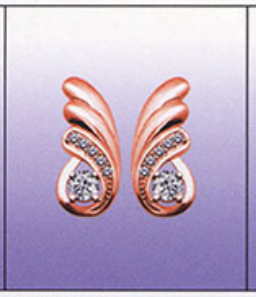

E3284 5.2g
Ø3.75/2 Ø1.5/6 Ø1.25/4

E3285 5.6g
Ø1.25/8

E3286 6.9g
Ø4/2

E3287 4.0g
Ø3/2 Ø1.5/2

E3288 4.3g
Ø1/14

E3289 4.8g
4x6/2

E3290 7.0g
Ø2.75/2 Ø1.75/24

E3291 8.5g
Ø1.2/28

E3292 6.3g
4x4/2 Ø1/30

E-mail:jinshida-jew@163.com

E3293 6.7g
Ø5/2 Ø1.25/6

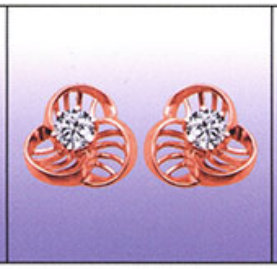

E3294 5.9g
Ø5/2

E3295 6.3g
3x6/10

E3296 9.8g
Ø3.75/2 Ø1.6/16 Ø1.25/64

E985 1.1g

E986 1.8g
Ø1.75 Ø1.5/4

E987 3.8g

E988 7.6g

E989 3.4g

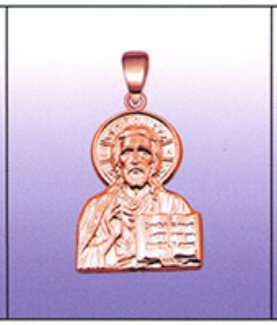

E990 2.8g

E991 2.8g

E992 8.0g

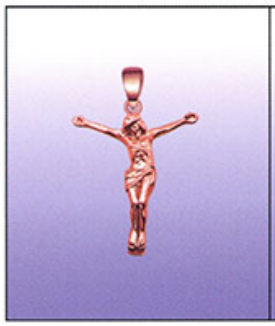

E993 1.4g

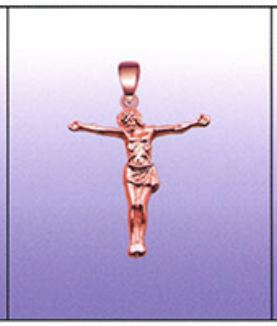

E994 1.4g

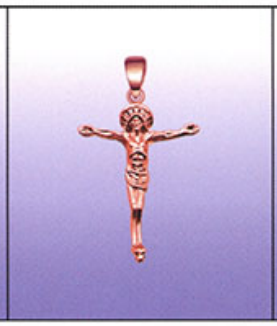

E995 1.3g

E996 2.3g

E997 3.5g

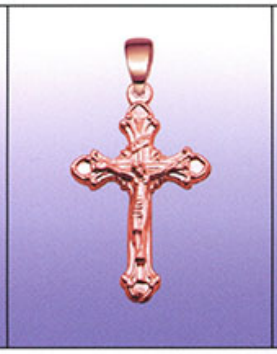

E998 2.5g

E999 3.4g
Ø2

E9100 2.8g
Ø3

E9101 3.9g

E9102 5.8g

E08 8.3g
Ø2.25/4

E-mail:jinshida-jew@163.com